

M millennium

Giving you the tools that you need to grow your business from the ground up

Why Millennium is one of a kind.

“The software is simple to use and can be customized to meet our company’s requests.”

Millennium is an integrated payroll and human resource software that is designed to be the most flexible on the market.

Millennium provides all the functionality of the most expensive in-house payroll and human resource system at a fraction of the cost.

- Easy to use and navigate
- Full audit log
- Fully integrated service bureau ledger
- Universal time import
- Paycheck setup
- Customization
- Secure any piece of data in any way
- Use Crystal reports to design and build custom reports
- Report configuration
- Automated new hire reporting

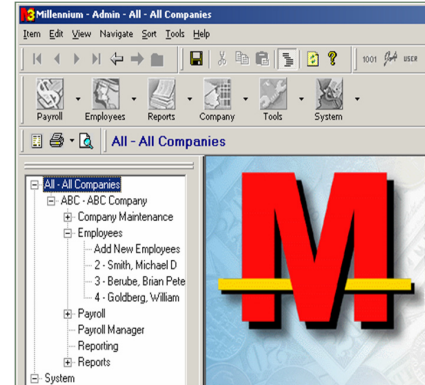

The benefits are endless..

“I want to let you know how pleased we are with not only Millennium, but also the high level of customer service and support we are receiving from your organization”

Millennium is so unique because of its usability, scalability, and accountability.

- Extremely flexible, fast and easy to maintain general ledger
- Integrate payroll with human resources
- Integrated 401 (k) calculations
- Unlimited number of payroll processes per check date
- Unlimited earnings and taxes
- Unlimited number of paychecks
- Unlimited and flexible vacation/sick accruals
- Unlimited bank account and fund transfer options
- Job costing
- Auto extend calendar
- Unlimited EE direct deposits
- Automatic GTL calculation
- Capable of handling a large processing load with ease

HR Features

- Five levels of organizational setup
- Pension plan census data
- Track education levels
- Track dependents
- Emergency contacts
- Employee document storage
- Paygrades
- EEOC classification
- Review trackings

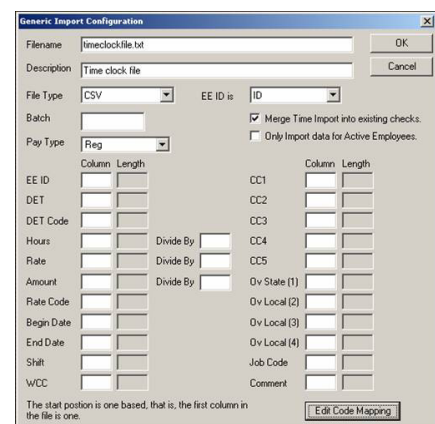
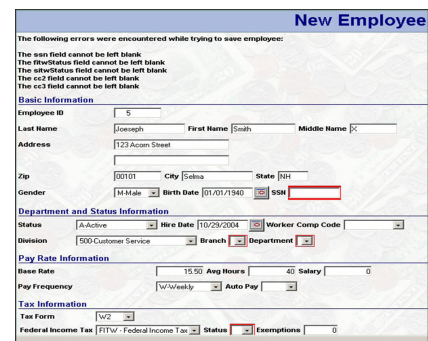

M millennium

Giving you the tools that you need to grow your business from the ground up

Excellent Reporting Capabilities

Excellent Reporting Capabilities

- Standard reports
 - ◊ Available on-site
 - ◊ Variety of date range choices
- Custom reporting
 - ◊ Crystal Reports
 - ◊ Internal report writer
- Output options
 - ◊ Hard copies
 - ◊ Data export files
 - ◊ E-mails
- Output formats
 - ◊ PDF, Excel, Word, CSV, TXT and many more.

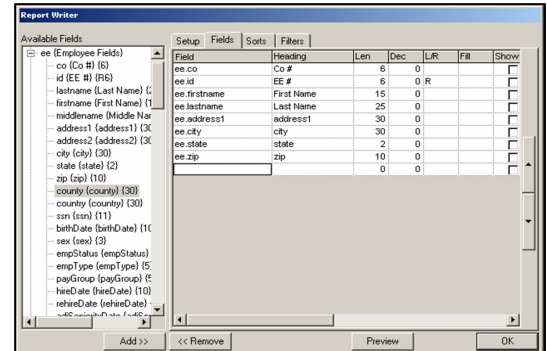

Payroll in a few easy steps

Payroll in a few easy steps

1. Verify check data
2. Enter data and/or
3. Verify totals
4. Submit for processing
5. Receive payroll

The screenshot shows the payroll processing interface. At the top, it displays the 'Check Date: 7/31/2003' and the period '7/28/2003 thru 7/26/2003'. Below this is an 'Overview' section with a green arrow icon and a 'Start Payroll Now' button. Underneath, there is a 'Batch W' section with a radio button and the label 'Weekly'. The 'Payroll Options' section shows 'Payroll created via schedule Weekly' and date pickers for 'Period Begin: 07/20/2003' and 'End: 07/26/2003'. The 'Batch W Options' section includes date pickers for 'Period Begin: 07/20/2003' and 'Period End: 07/26/2003', checkboxes for 'Apply Base Auto Pay' and 'Apply Employee Auto Pays', a dropdown for 'Default Pay Type' set to 'Reg-Regular', and 'Payroll Groups' set to 'All'.

Processing Payrolls for
38,000 employers
and paying over 1.5
million people

Earnings and Deductions

- Date sensitive (start/end dates)
- Unlimited user defined
- System defined taxability
- Auto make-up options
- Option to print on stub
- Attach to 3rd party for easy remittance
- Library of calculation codes available